

1/2/6/8

Plan

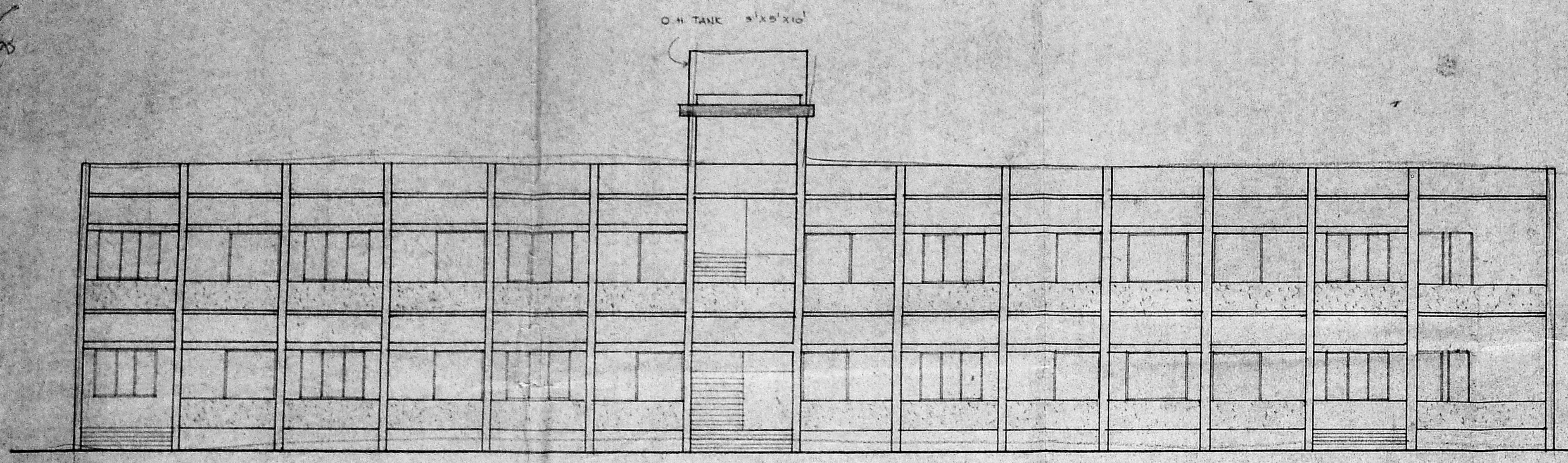

PLAN SHOWING THE PROPOSED CONSTRUCTION OF SCHOOL BUILDING IN 5 NO. 24/3A OF PERUMBAKKAM VILLAGE, SAIDAPET TALUK, CHENGAI M.G.R. DISTRICT. SCALE 1 INCH = 8 FEET.



ELEVATION

Planning Permit No. PP 193  
**APPROVED**  
 SUBJECT TO THE CONDITIONS IN THIS OFFICE LETTER.  
 No. 1392 Date 6-7-75  
 FOR MEMBER SECRETARY  
 MADRAS METROPOLITAN  
 DEVELOPMENT AUTHORITY  
 MADRAS - 600 009.

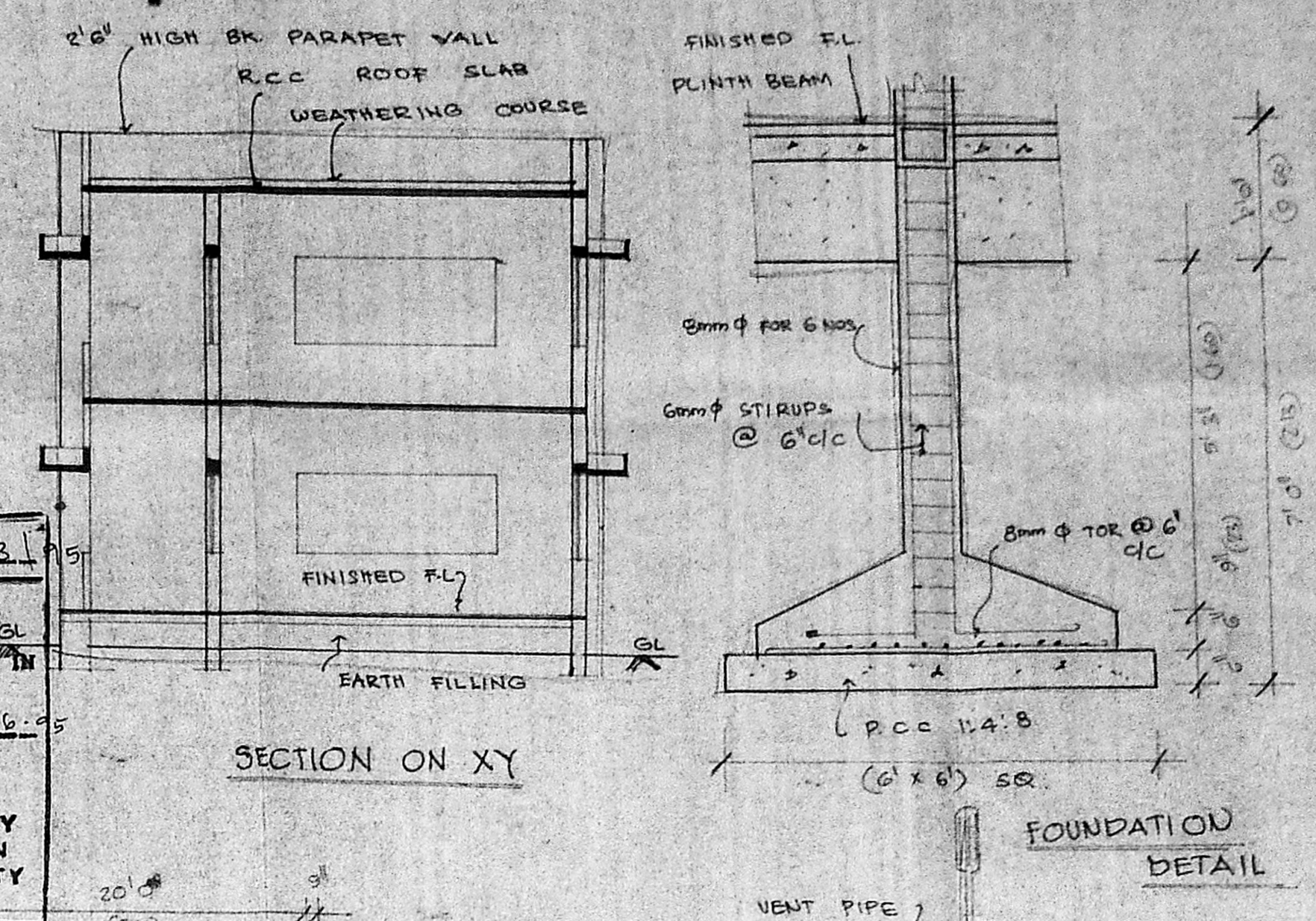

SECTION ON XY

FOUNDATION DETAIL

SCHEDULE OF JOINERY			
D	4'0" x 7'0"	120 x 213	DOOR
D1	3'0" x 7'0"	91 x 213	DOOR
D2	2'6" x 7'0"	75 x 213	DOOR
W	7'0" x 4'6"	213 x 137	WINDOW
V	7'0" x 2'6"	213 x 0.75	VENTILATOR

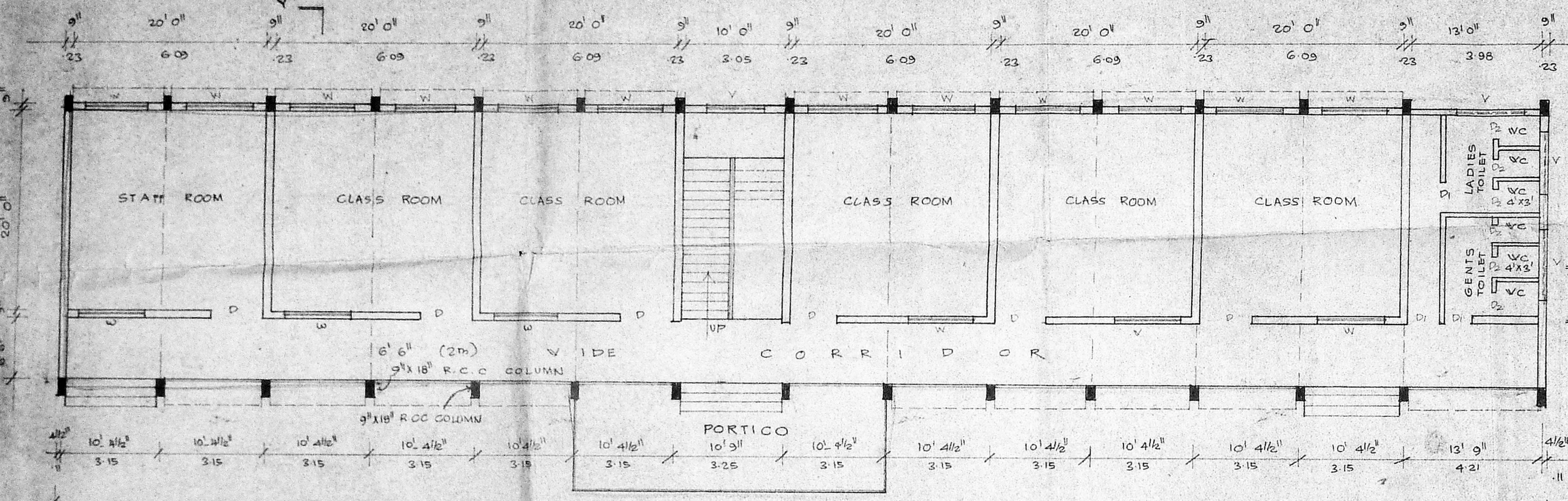

GROUND FLOOR PLAN

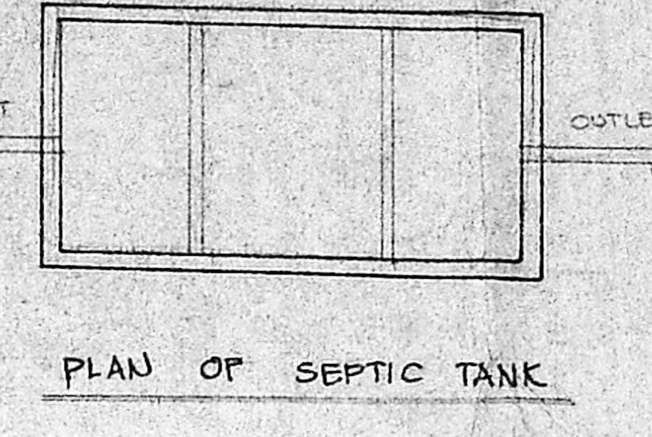

PLAN OF SEPTIC TANK

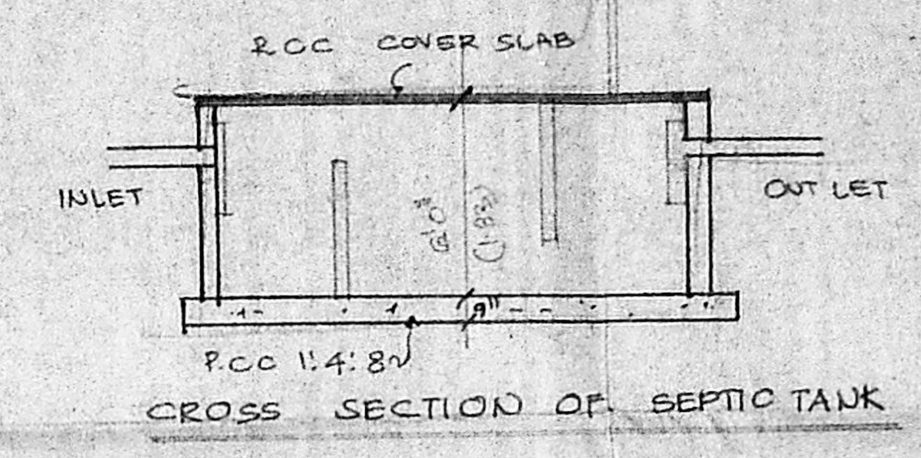

CROSS SECTION OF SEPTIC TANK

REFERENCE	
PROPOSALS	
SITE BOUNDARY	
EXG. ROADS	
PLOT AREA	17279.80 SQ. FT. (OR) 1605.93 M <sup>2</sup>
BUILT UP AREA	
GROUND FLOOR	4193 SQ. FT. (OR) 389.52 M <sup>2</sup>
FIRST FLOOR	4193 SQ. FT. (OR) 389.52 M <sup>2</sup>

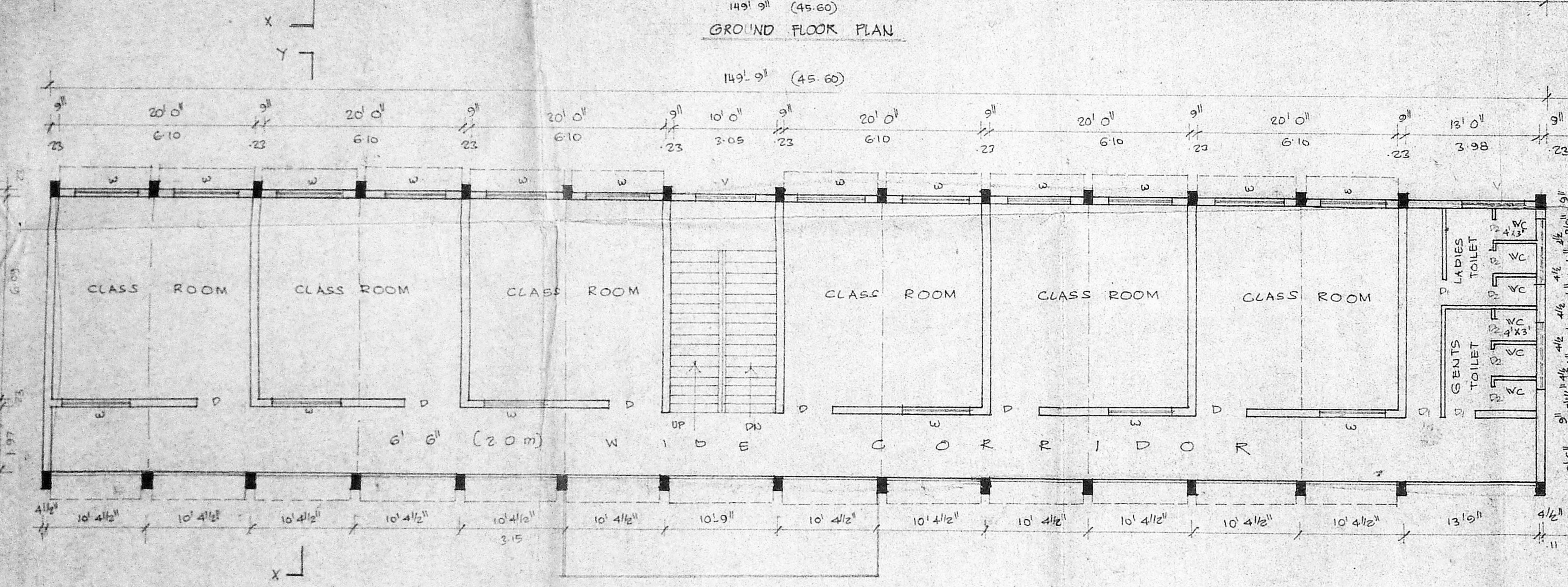

FIRST FLOOR PLAN

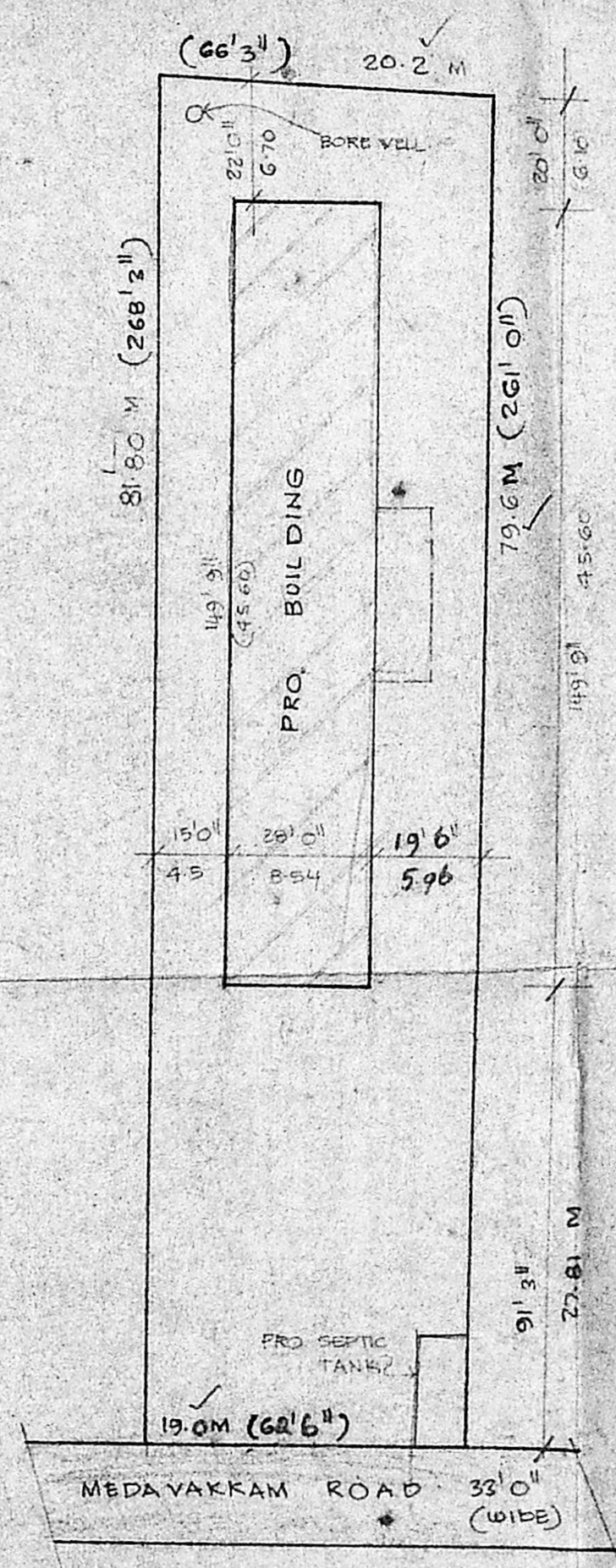

SITE PLAN  
 SCALE 1" = 32'0" (1:400)

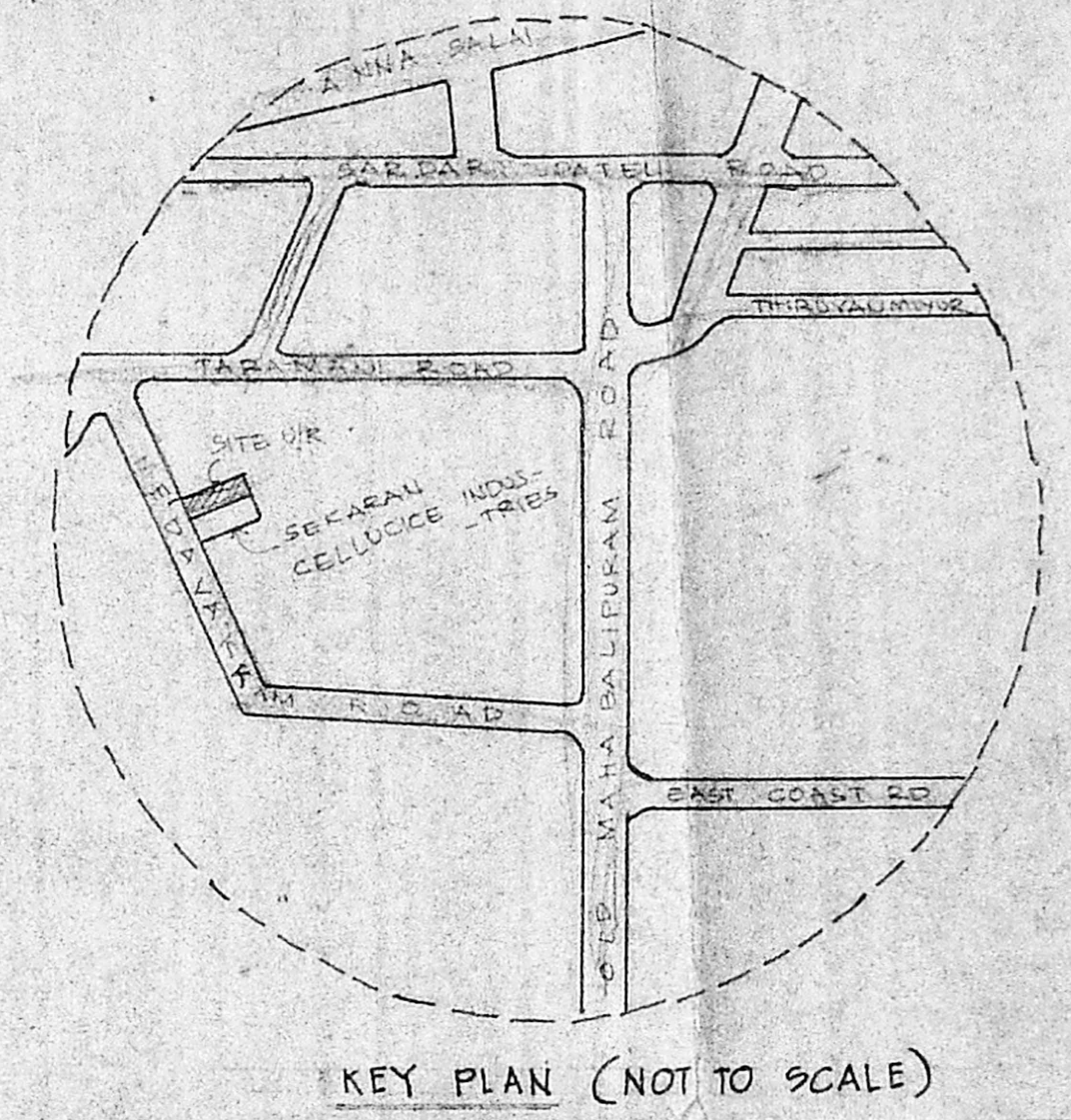

KEY PLAN (NOT TO SCALE)

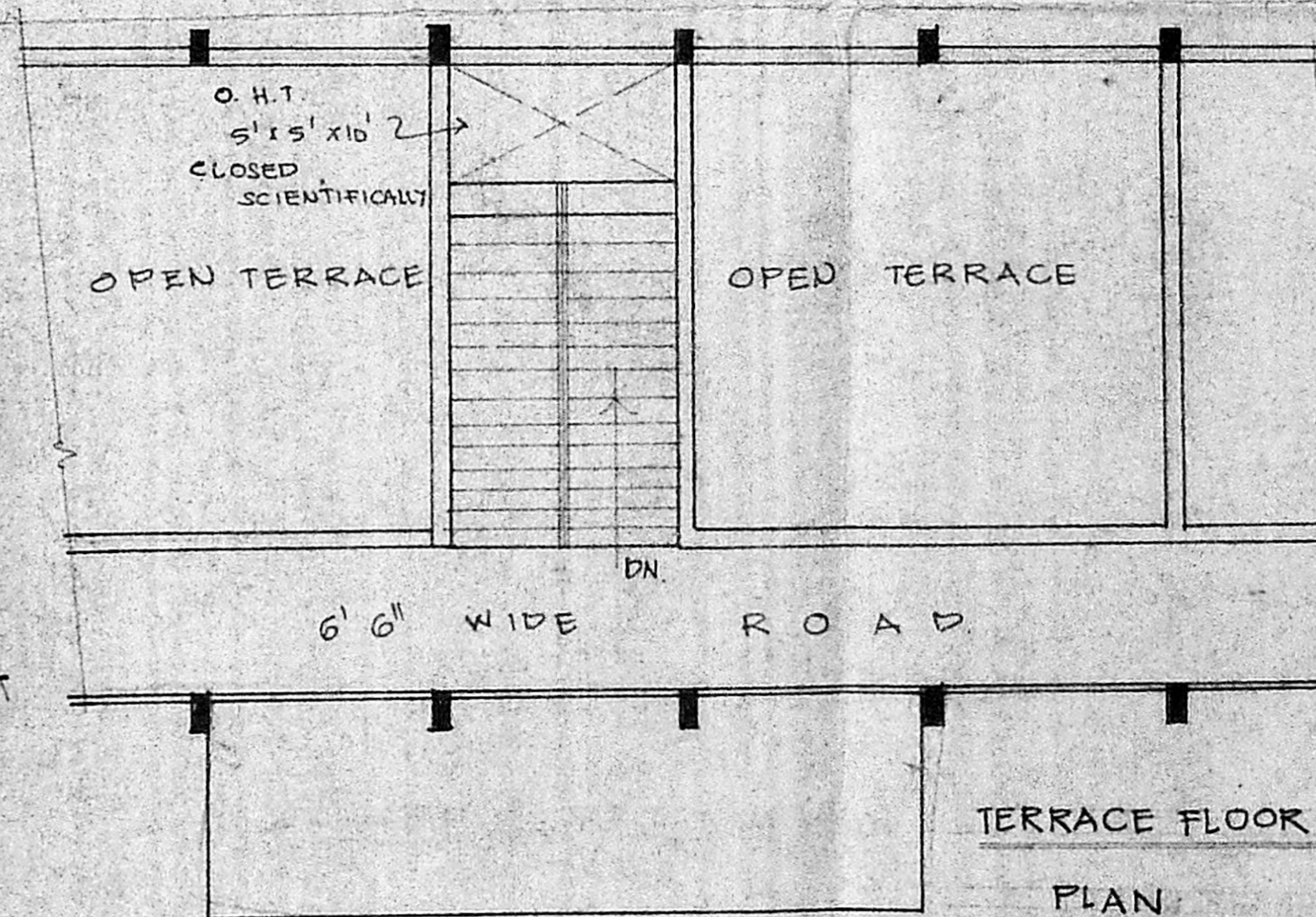

TERRACE FLOOR PLAN

*Handwritten signature*

OWNER

**Dr. K. VENUGOPAL, M.E., A.M.S.E.**  
 CORPORATION OF MADRAS  
 Civil & Sanitary Engineering Consultant  
 Licensed Surveyor, Class-1 No. 330  
 Licensed Plumber, Class-1 Metro Water  
 Sewerage No. .... Water Supply No. ....  
 1, Noolakonda Street, Bangalore (K.A. Dist.)  
 Backlog of Corporation High School Building  
 MADRAS - 600 034.